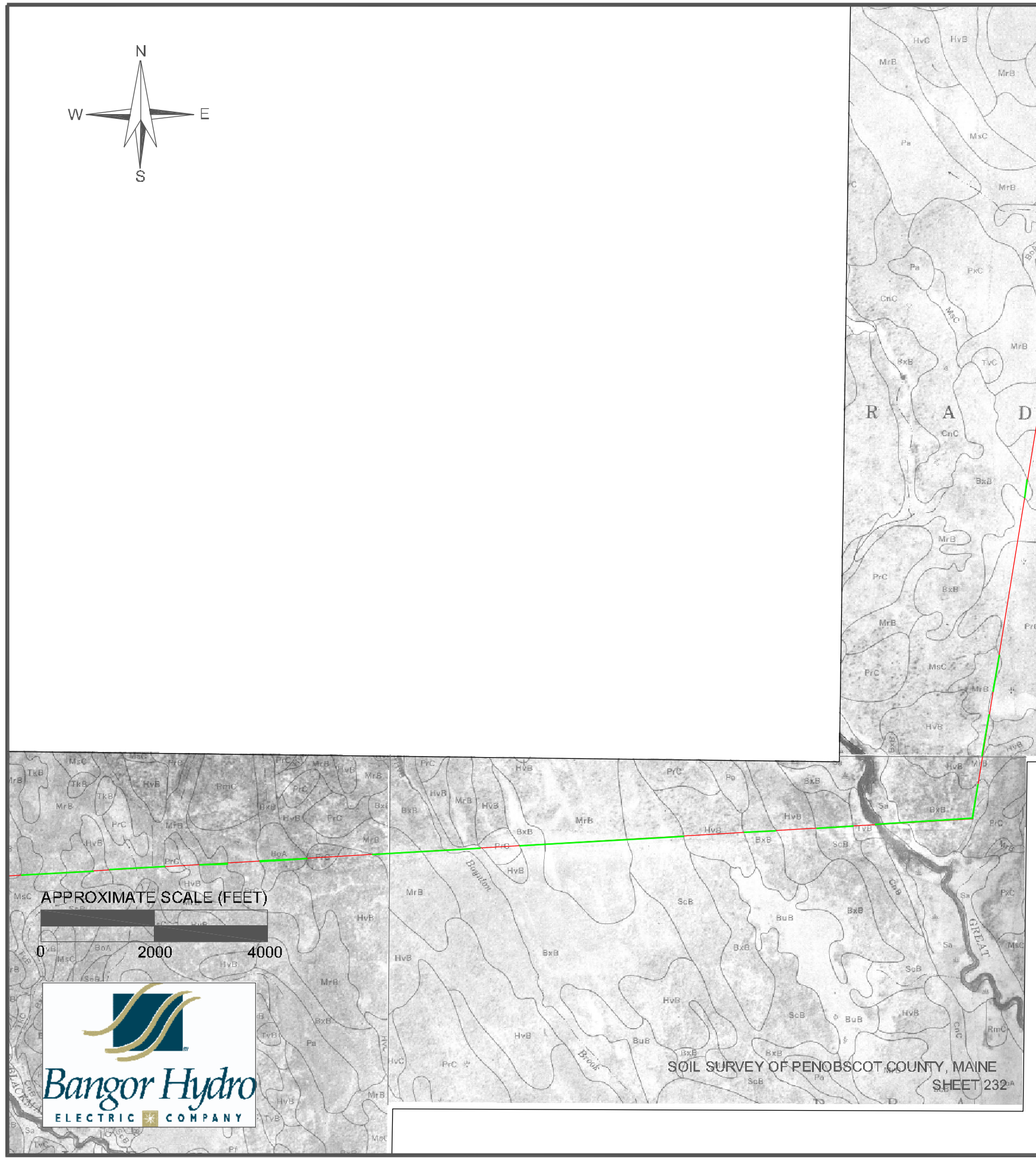

Proposed Project Route
Location of Hydric Soils

APPENDIX 11-2
SOIL SURVEY MAP
PENOBSCOT COUNTY, MAINE
BANGOR HYDRO-ELECTRIC COMPANY
NORTHEAST RELIABILITY INTERCONNECT
SHEET 4 OF 5